# Bogoroditse Devo
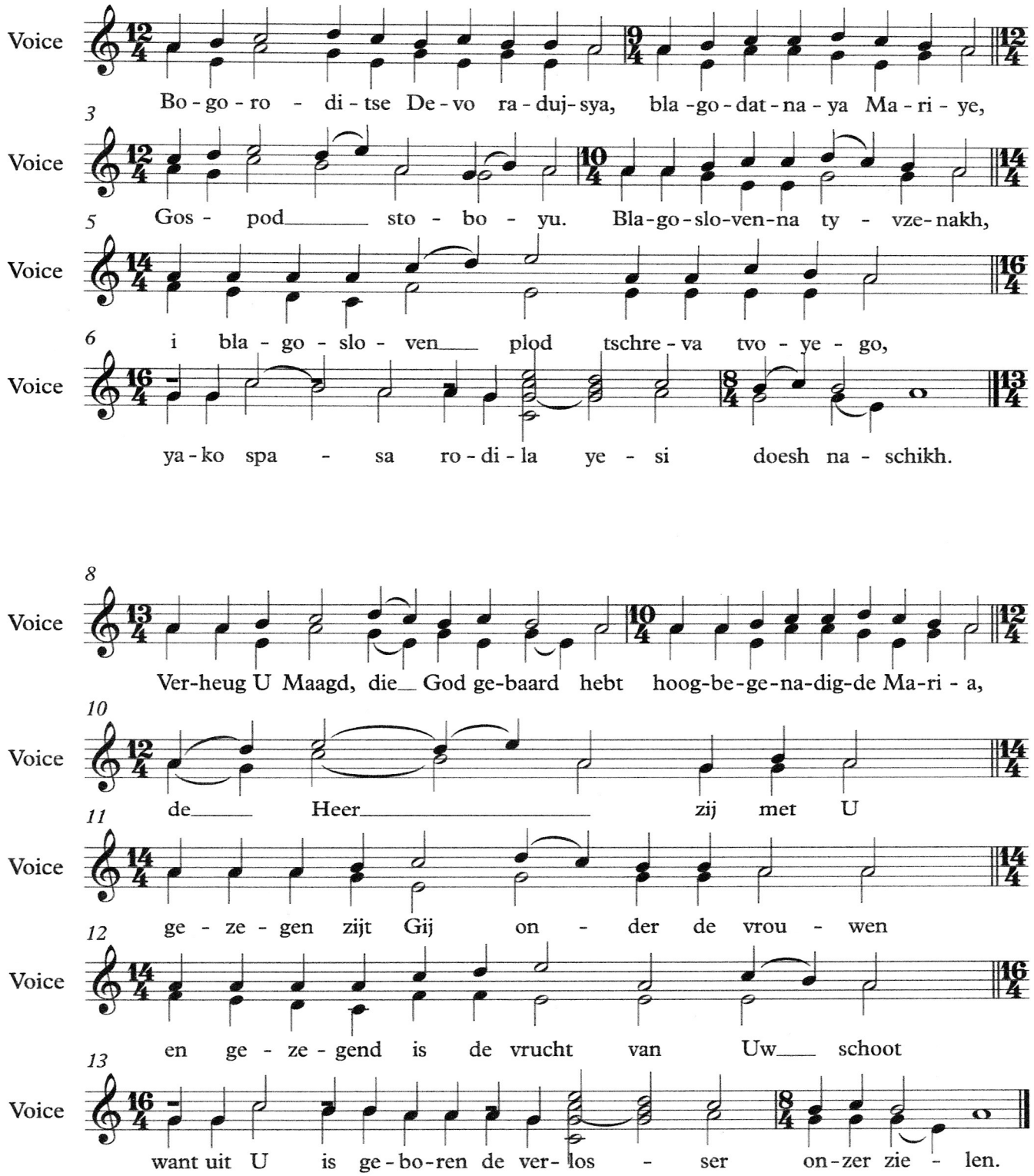
Voznesenskiy